

94.67' 102.64'
 310.74' 204.66'
 284.77' 652.28'
 447.94' 652.28'
 447.94' 652.28'
 17151.14' 18151.31'
 17151.14' 18151.31'
 17151.14' 18151.31'
 17151.14' 18151.31'

THIS PLAN SUBMITTED TO BE...
 APPROVED BY...
 APPROVED BY...
 APPROVED BY...

THIS PLAN OF ROSEWOOD UNIT 1, HAS BEEN SUBMITTED TO AND APPROVED BY...
 THIS PLAN OF ROSEWOOD UNIT 1, HAS BEEN SUBMITTED TO AND APPROVED BY...
 THIS PLAN OF ROSEWOOD UNIT 1, HAS BEEN SUBMITTED TO AND APPROVED BY...

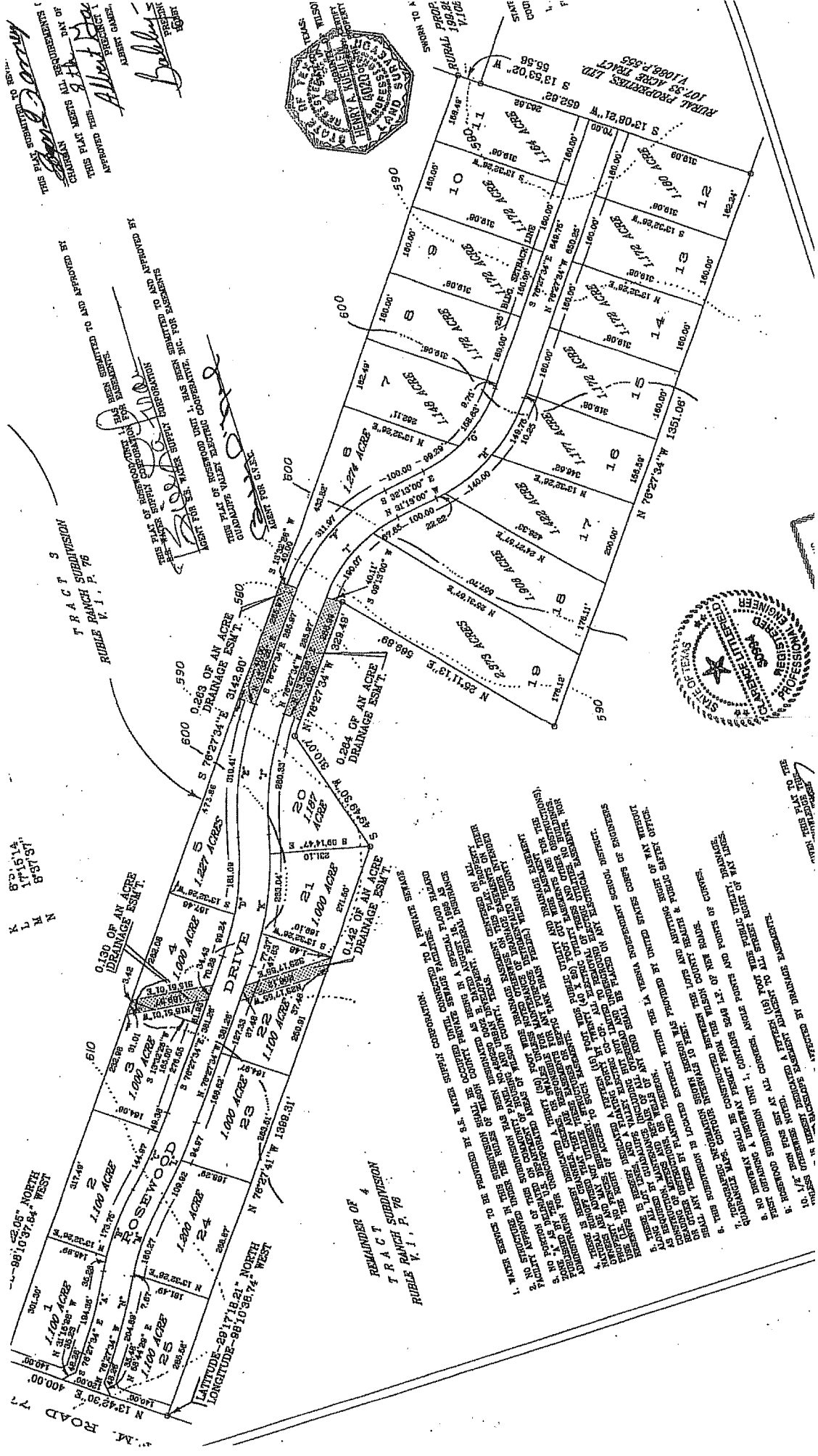
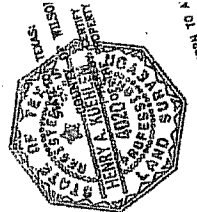

REMAINDER OF 4
 T R A C T SUBDIVISION
 RUEBLE RANCH P. 76

1. WATER SERVICES TO BE PROVIDED BY S.S. WATER SUPPLY CORPORATION.
2. ALL UTILITIES UNDER THE ROSEWOOD UNIT 1 SHALL BE CONSIDERED AS BEING IN A SPECIAL USE AS TO THE EXTENT OF THE SUBDIVISION HAS BEEN... (text continues)
3. NO PORTION OF THIS SUBDIVISION SHALL BE CONSIDERED AS BEING IN A SPECIAL USE AS TO THE EXTENT OF THE SUBDIVISION HAS BEEN... (text continues)
4. THERE IS HEREBY DECLARED A TRAFFY (OR) ROAD WITH PUBLIC UTILITY AND DRILLAGE RIGHT FOR THIS ROAD... (text continues)
5. THE ROAD SHALL BE CONSIDERED AS BEING IN A SPECIAL USE AS TO THE EXTENT OF THE SUBDIVISION HAS BEEN... (text continues)
6. THE ROAD SHALL BE CONSIDERED AS BEING IN A SPECIAL USE AS TO THE EXTENT OF THE SUBDIVISION HAS BEEN... (text continues)
7. THE ROAD SHALL BE CONSIDERED AS BEING IN A SPECIAL USE AS TO THE EXTENT OF THE SUBDIVISION HAS BEEN... (text continues)
8. THE ROAD SHALL BE CONSIDERED AS BEING IN A SPECIAL USE AS TO THE EXTENT OF THE SUBDIVISION HAS BEEN... (text continues)
9. THE ROAD SHALL BE CONSIDERED AS BEING IN A SPECIAL USE AS TO THE EXTENT OF THE SUBDIVISION HAS BEEN... (text continues)
10. THE ROAD SHALL BE CONSIDERED AS BEING IN A SPECIAL USE AS TO THE EXTENT OF THE SUBDIVISION HAS BEEN... (text continues)